HANSENYUNCKEN

WHS/OHS ISSUE RESOLUTION PROCESS

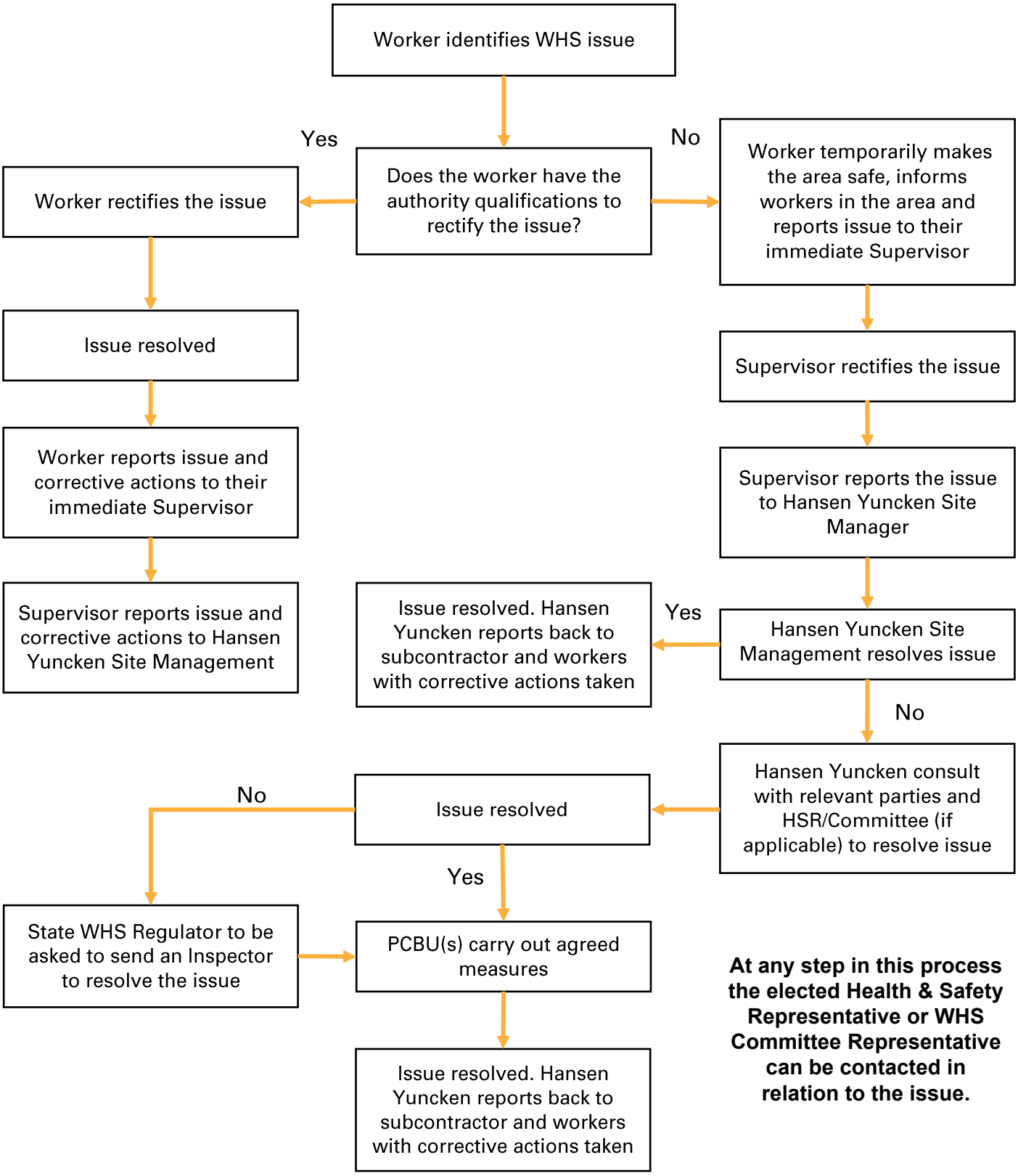

At any step in this process the elected Health & Safety Representative or WHS Committee Representative can be contacted in relation to the issue.